窯業系サイディング/鉄骨造・横張り/通気金具留め施工/防火構造　参考納まり図

PC030BE-9202

1　土台部

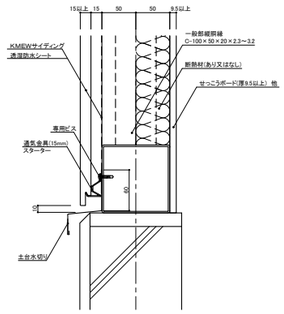

2　目地部（合いじゃくり）

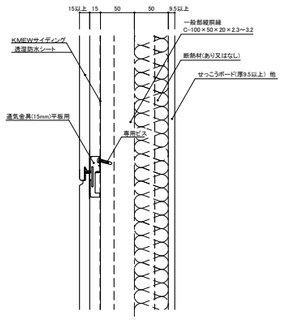

3　目地部（横断面）

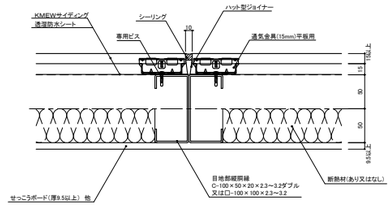

4　出隅部

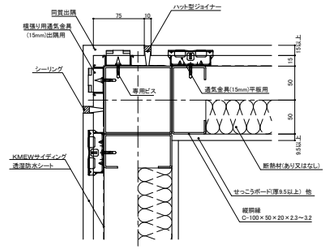

5　入隅部

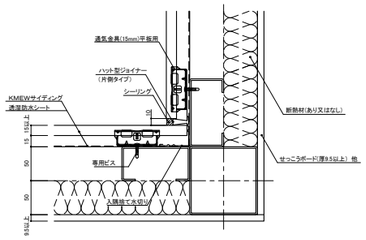

6　開口部（縦断面）

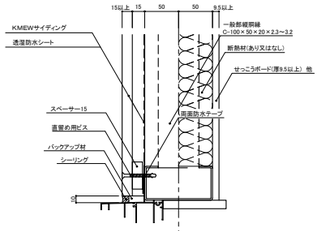

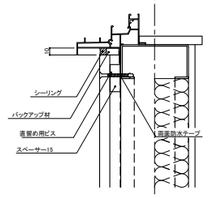

7　開口部（横断面）

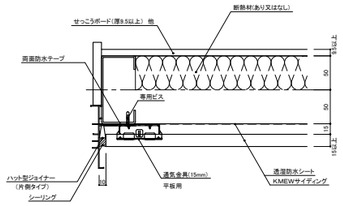

8　軒天部

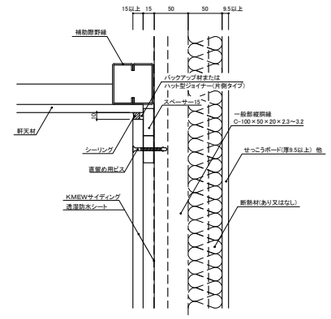

鉄骨下地 / 横張り / 通気金具(15mm)留め施工 / 防火構造

PC030NE-9202

Ⅰ. 全体図

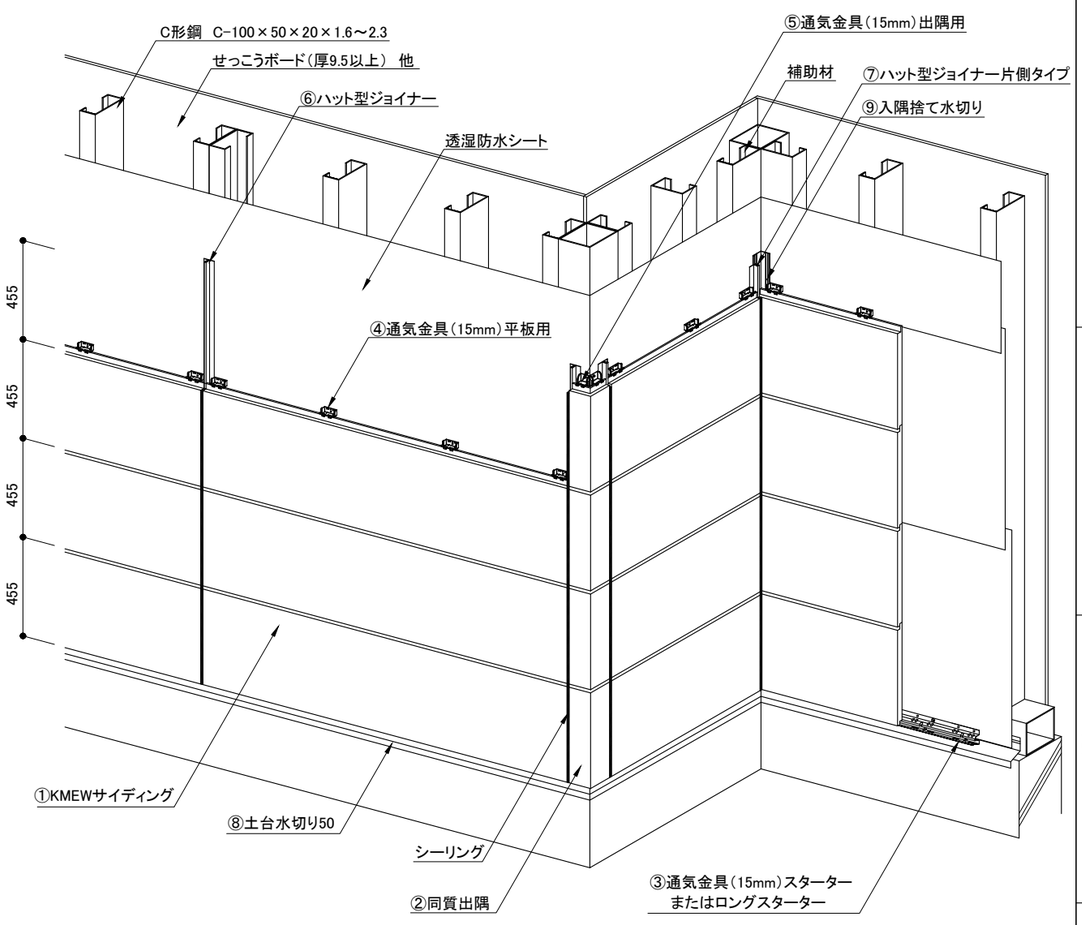

Ⅱ. 部品図

①KMEWサイディング(図は15mm厚品)

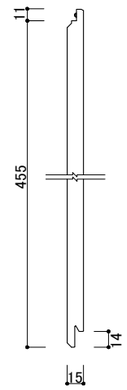

長さ:3030mm

②同質出隅(図は15mm厚品、内寸75mm)

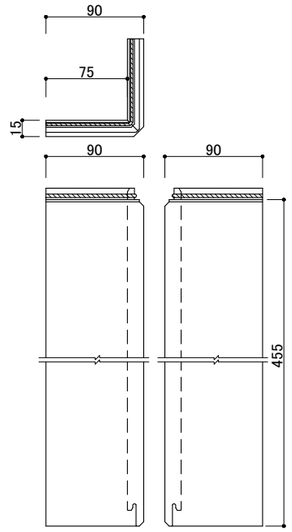

③通気金具(15mm)スターター

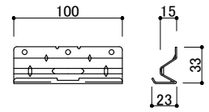

品番:RY7464S

厚み:1.2mm

○ロングスターター

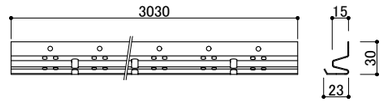

品番:B101152

厚み:0.8mm

④通気金具(15mm)平板用

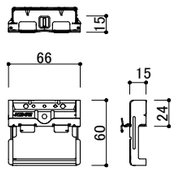

品番:B10115

厚み:0.8mm

⑤通気金具(15mm)出隅用

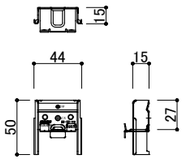

品番:B101153

厚み:0.8mm

○留め金具用ビス(鉄骨下地用)

品番:RY8840

⑥ハット型ジョイナー
ハット型ジョイナーNEO

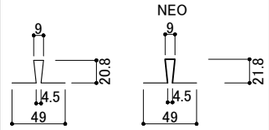

品番:B2716、B2722(NEO)

厚み:0.3mm 長さ:3030mm

⑦ハット型ジョイナー片側タイプ
ハット型ジョイナー片側タイプNEO

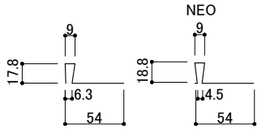

品番:B2716K、B2719K(NEO)

厚み:0.3mm 長さ:3030mm

⑧土台水切り50

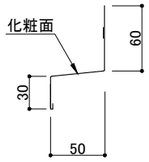

品番:B238W※

厚み:0.35mm 長さ:3030mm

⑨入隅捨て水切り

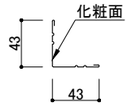

品番:RCILK

厚み:0.35mm 長さ:3030mm

○直留め用ビス50(鉄骨下地用)
15、16、18mm 厚用

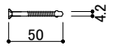

品番:B88501

○直留め用ビス60(鉄骨下地用)
21mm厚用

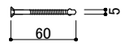

品番:B8860

○見切り縁 18mm厚用

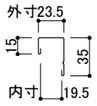

品番:B254W※

厚み:0.35mm

長さ:3030mm

○見切り縁 16・15mm厚用

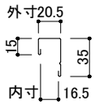

品番:B253W※

厚み:0.35mm

長さ:3030mm

○スペーサー15(開口部・軒天等用)

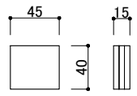

品番:RY82S15

○スペーサー2(不陸調整用)

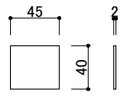

品番:RY82S02